

**Important! Always backup your information and data first before installing any programs.**

## **Installation** (various methods):

Insert CD or unzip the file into your computer and select the brand and model of your mobile phone.

*Some latest models were not listed in time of printing of CDs and marketing materials. Please access this webpage <http://www.bak2u.com/gadgets> for the latest supported phones.*

### **Method 1**

Send the file to your mobile phone via Bluetooth (will receive as an SMS) **or**

### **Method 2**

Copy the file to your mobile phone and install directly to the phone memory **or**

### **Method 3**

Copy the file 'PhoneBAK-Mobilephone.SIS' from the computer to your mobile phone during synchronization via Nokia PC Suite (if your mobile phone is Nokia) or other relevant desktop manager.

## **Registration**

Visit this webpage to complete the installation:

<http://www.bak2u.com/activatePhonebak2.php>

### **- Activation PIN**

Each copy of the software comes with an unique Activation PIN

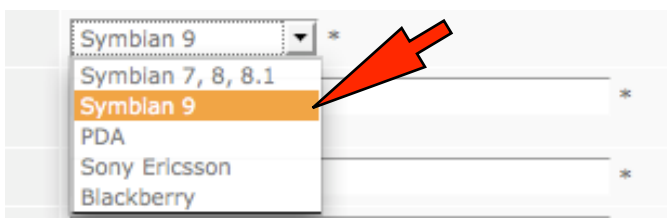

### **- Operating System**

Select Symbian 9

### **- IMEI Number\***

Enter your mobile phone IMEI Number\* to generate the 'Unlock Key' on the webpage

<http://www.bak2u.com/activatePhonebak2.php>

*\*The IMEI number can be displayed on most phones by dialing the code \*#06#*

**The unlock key can be re-used when the phone firmware is upgraded or when you reinstall PhoneBAK into the same phone.**

## **Settings**

When the program is set to 'Enabled', each time the mobile phone boots up, the application will check the SIM card information.

If it is an unauthorized SIM card, SMS Text messages will be sent out immediately.

The message will include the thief's SIM card information (IMSI), the model number (IMEI) and location code (Area code and cell ID).

### **Password** - '1234' (Enter the default number 1234)

Authorized password for the application. Please remember to change the default password later. Enter no more than 8 digits password.

**Activation** - Enter the given 'Unlock Key' as displayed on website.

**Alert** - The customizable SMS Text message that will be sent to predefined mobile phone numbers. Example - *Alert! Simon Tang's mobile phone N95 8GB has been stolen!*

**SIM** - Authorized multiple SIM cards to the program when switching the different cards (E.g. when overseas traveling)

**SMS** - Predefine the mobile phone numbers to receive the alert SMS Text message.

Example -

SMS1: +6591234567

+65 is Singapore country code (to enable SMS Text message to be sent back to Singapore when traveling)

### **Optional features (Critical Settings)**

**Hard Reset** - wipes out all data in the mobile phone after the SMS Text messages are sent out

**Wipe Storage Card** - wipes out all data in the external storage card inserted in the mobile phone

**Protection** - requires the correct password to enter this program (wrong entry will result in SMS Text messages send and perform Hard Reset and/or Wipe Storage Card, (if turned on).

## Screenshots

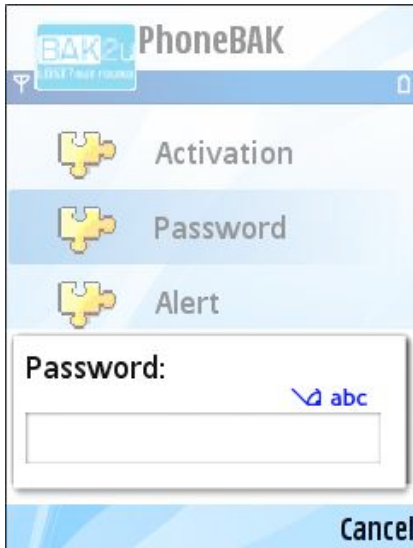

### **Password**

Enter the default password 1234 to enter the program. You can change the default password under 'Password'. (Maximum of 8 numbers)



### **Activation**

Enter the 'Unlock Key' as displayed after activation at BAK2u website.

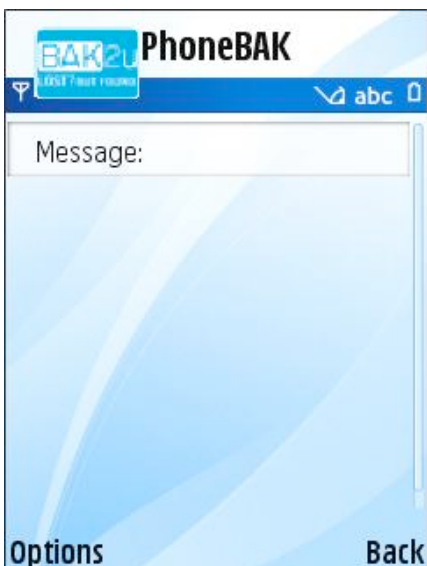

### **Alert**

The customizable SMS Text message that will be sent to predefined mobile phone numbers. Example - *Alert! Simon Tang's mobile phone N95 8GB has been stolen!*

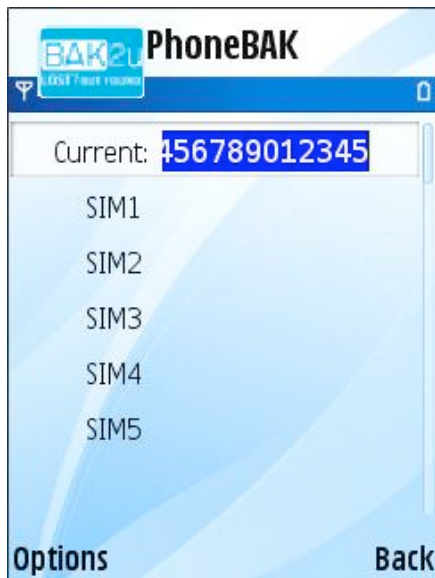

### SIM

Authorized multiple SIM cards to the program when switching the different cards (E.g. when overseas traveling)

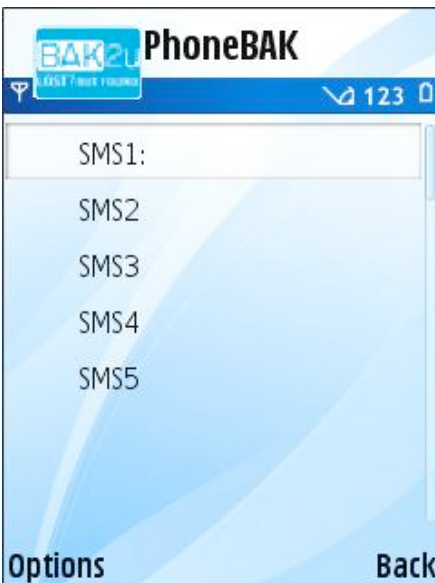

### SMS

Predefine the mobile phone numbers to receive the alert SMS Text message.

Example -

SMS1: +6591234567

+65 is Singapore country code (to enable SMS Text message to be sent back to Singapore when traveling)



### Optional features (Critical Settings)

**Hard Reset** - wipes out all data in the mobile phone after the SMS Text messages are sent out

**Wipe Storage Card** - wipes out all data in the external storage card inserted in the mobile phone

**Protection** - requires the correct password to enter this program (wrong entry will result in SMS Text messages send and perform Hard Reset and/or Wipe Storage Card, (if turned on).

Questions?

Contact us @

<http://www.bak2u.com>